

MCSetup's Site Lists

To operate and control your MetroCount Roadside Units, providing setup, unload and diagnostic functions, you have:

- MCSetup for notebook and desktop PCs, and
- MCSetLite for Pocket PCs.

MCSetup has several advanced tools. One of its most useful features is the "Site List".

Save Time in the Field

When surveying with MetroCount Roadside Units, you can enter site parameters directly at the survey location. To save time in the field, however, you can enter all your survey details into a Site List in advance, then use this information to setup your Roadside Units, saving time in the field. And, you only need to do this once, using the same information for your next survey.

The Site List is essentially a database of your sites. Rather than entering site information directly into your Roadside Units, you use MCSetup's data entry

form to add sites to your Site List, all in the comfort of your office.

Pocket PC Users

Pocket PC Users will love Site Lists, too. Because the Pocket PC does not have a built-in keyboard, data entry in the field, using the stylus, can be very tedious. Creating a Site List in advance, and copying this to your Pocket PC for use with MCSetLite, eliminates all the hassle.

Site Lists – Great for Contractors

Even if you use contractors to gather your traffic data, you will still find Site Lists extremely valuable. By setting up a Site List, you control many survey aspects, including site naming conventions, etc. The resulting small text file can be emailed to your contractor to carry out your survey.

If you don't have a copy of MCSetup, but would like to create your own site lists, contact MetroCount or your service provider.

Special information for the MetroCount Vehicle Classifier System and Traffic Executive software v3.1

o
u
—
—
e
t
i
u

Site Lists: database of your survey locations

Simplify field operations

Control your contractors

Creating and using your own site lists:

Run MCSetup, click:

- File > Open Sites, or
- File > New Site List



Then right-click to add or edit sites to your list.

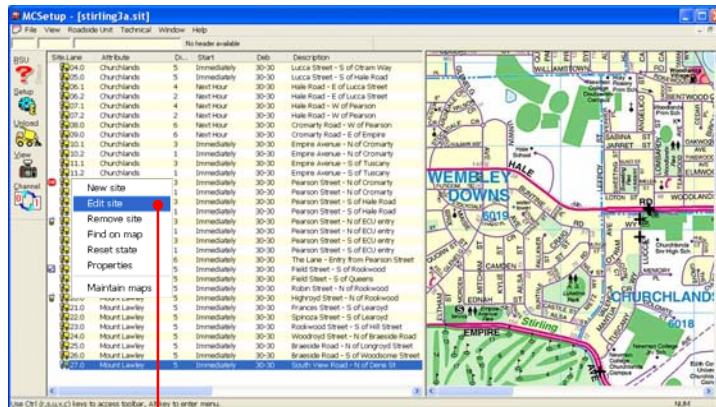

```

METAMAP, perth.mpz
MAP, Churchlands.mpz
DOC, McLawley.mpz
DOC, Site, Attrib, Init, Desc, Ln, DirA, DirB, Mode, State, Spac, StrtTm, D
bbh, DebB, Lat, Long
SITE, 04, Churchlands, RPN, Luca Street - S of Otram
Way, 0, 5, 0, 0, 1, 1000, 0, 30, 30, -31.918359, 115.787061
SITE, 05, Churchlands, RPN, Luca Street - S of Hale
Road, 0, 5, 0, 0, 1, 1000, 992178000, 30, 30, -31.917404, 115.787061
SITE, 06, Churchlands, RPN, Hale Road - E of Luca
Street, 1, 4, 0, 0, 1, 1000, 1, 30, 30, -31.916849, 115.787591
SITE, 06, Churchlands, RPN, Hale Road - E of Luca
Street, 2, 2, 0, 0, 1, 1000, 1, 30, 30, -31.916941, 115.787627
SITE, 07, Churchlands, RPN, Hale Road - W of
Pearson, 1, 4, 0, 0, 1, 1000, 1, 30, 30, -31.916818, 115.792218
SITE, 07, Churchlands, RPN, Hale Road - W of
Pearson, 2, 2, 0, 0, 1, 1000, 1, 30, 30, -31.916941, 115.792253
SITE, 08, Churchlands, RPN, Cromarty Road - W of
Pearson, 0, 6, 0, 0, 1, 1000, 1, 30, 30, -31.928710, 115.794832
SITE, 09, Churchlands, RPN, Cromarty Road - E of
Empire, 0, 6, 0, 0, 1, 1000, 1, 30, 30, -31.928772, 115.788757
    
```

Site lists are recommended for MetroCount users who:

- repetitively survey the same sites,
- have field operators reporting to a survey manager,
- want to provide their customers with consistent site details,
- provide their MetroCount reports for use by other computer systems, or
- enable their clients to furnish pre-compiled, ready-to-run survey programs.

Use MCSetup's data entry form to create new sites...

The resulting small text file (eg MySites.sit) can be emailed to contractors. You control:

- Site numbering,
- Site descriptions,
- And all survey parameters!

MetroCount

Australia
 P.O. Box 1182
 Fremantle WA 6959
 Ph: 08 9430 6164
 Fax: 08 9430 6187
 Email: sales@metrocount.com

United Kingdom
 Unit 29, Rosemont Road
 Wembley, Middlesex
 London HA0 4PE
 Ph: 020 7833 4767
 Fax: 020 8938 3039
 Email: uksales@metrocount.com

United States
 18200 Georgia Ave, Suite J
 Olney MD 20832
 Ph: 1 800 576 5692
 Fax: 1 866 440 8407
 Email: usasales@metrocount.com

www.metrocount.com